

GOLDEN SLIPPERS - HOT TIME

GOLDEN SLIPPERS

HOT TIME

REDWING - SPANISH CAVALIER MEDLEY

REDWING

Chord symbols: G, C, G, D⁷, G, A⁷, D⁷, D, G, C, G, D⁷, G, C, D, G, G, G, D, G, G, A⁷, D, D, G, A⁷, D, D.

Measure numbers: 1, 9, 17, 25, 33, 41, 49.

Section labels: REDWING, SPANISH CAVALIER.

Irish Washerwoman

Chords indicated above the notes:

- Staff 1: G, Am, G
- Staff 2: Am, D, G, G, D
- Staff 3: C, G, C, G, Am, D, G

Black Velvet - Westphalia Waltz Medley

Black Velvet Waltz

Chords: C, F, C, G7, G7, C, C, F, C, G7, C, F, G7

Westphalia Waltz

Chords: C, G, G, D7, D7, G, G, G, D7, D7, D7, G

Frenchman's Bellyache - La Bastringue - L'Oiseau Bleu Medley

Frenchman's Bellyache

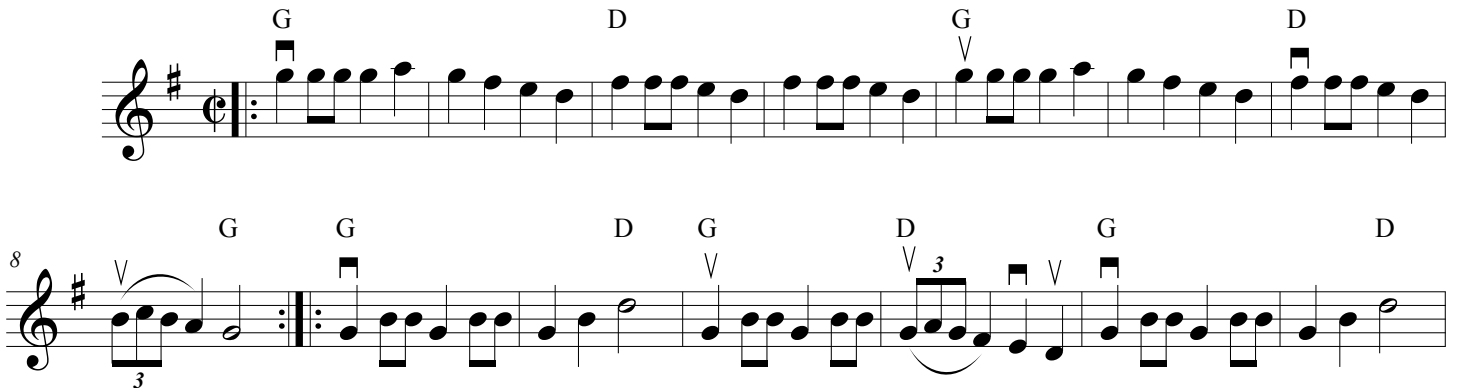

La Bastringue

L'Oiseau Bleu

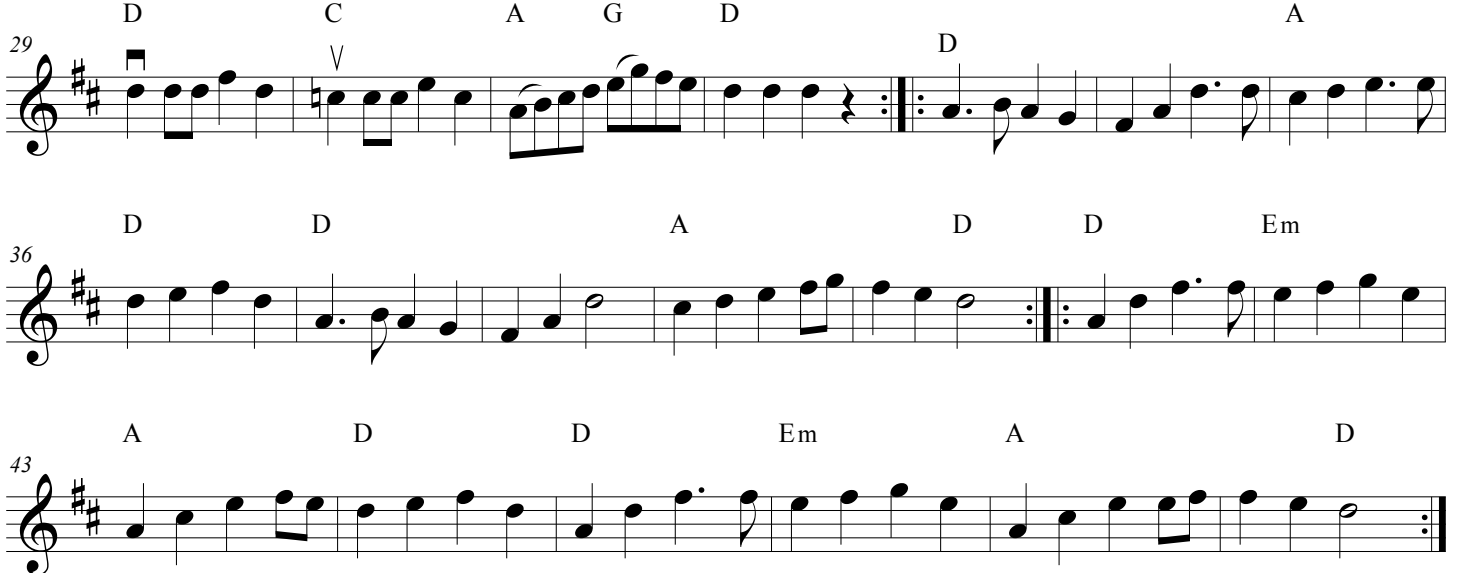

Soldier's Joy

D A7 D

7 D A7 D D D A7

13 D A7 D A7 D A7 D D

1. 2. 1. 2.

Down South Medley

Down Yonder

G

C

G

G

A7

D7

G

C

G

play 3 times to end

Swanee River

A7

D7

G

G

C

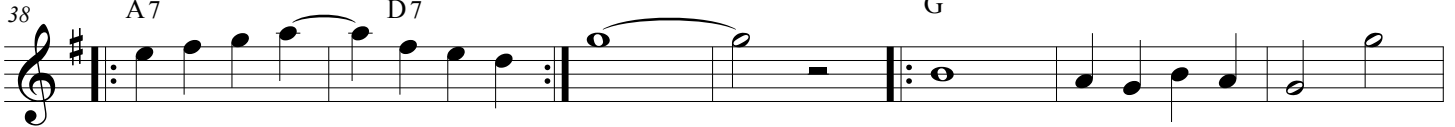

G

D7

G

C

Down South Medley

53 G D G D7

60 G C D7 G

67 C G D7 G

Alabama Jubilee

74 E7 A7

80 D7

86 G G E7

92 Am G

99 B7 C G A7 D7 G **Back to beginning**

THE BOYS OF BLUEHILL

D G A D A D G

D G A D A D

D G D A D G

D G A D A D

6 11 15

3 3 3

TZENA TZENA - TIC-TI TIC-TA POLKA MEDLEY

TZENA TZENA

9

17

25

33

41

49

57

LES APPALACHE - MAPLE SUGAR MEDLEY

LES APPALACHE D G

A7 D D

6

D G A7

12

D A7 D D MAPLE SUGAR

18

A7 D

24

D A

30

E7 A

35

A

40

GIRL I LEFT BEHIND - RAKES OF MALLOW MEDLEY

GIRL I LEFT BEHIND

RAKES OF MALLOW

COLLEGE HORNPIPE

Pigtown Fling

Chord progression for the first staff: G, D, G, D

Chord progression for the second staff: G, D, G, D, G

Chord progression for the third staff: Em, D, Em, D, Em

Chord progression for the fourth staff: Em, D, Em, D, G

Marching Through Georgia - Marching to Praetoria Medley

Marching Through Georgia

Marching To Praetoria

HUNDRED PIPERS

A D A E⁷ A

D A E⁷ A A A D

A E⁷ A D A E⁷ A A

13

LITTLE JUDIQUE

D

6

A D

6

G D A D

11

A D A D

16

A D A F#MIN B E

21

E A A7

26

EMMA WALTZ

AMIN E AMIN

1. 2. D MIN A MIN E AMIN

9

D MIN A MIN E MIN AMIN

18

CLOSING MEDLEY

GOLDEN SLIPPERS

D D D A⁷

A⁷ A⁷ A⁷ D D

5

D G EMIN A⁷ A⁷ 1.

10

D A⁷ D A⁷ A⁷ D

15

HOT TIME

D D

20

D

26

GOOD-NIGHT LADIES

A⁷ D D A⁷

32

1. GOOD - NIGHT, LA - DIES! GOOD - NIGHT, LA - DIES!

G D D A⁷ D

39

GOOD - NIGHT, LA - DIES! WE' - RE GOING TO LEAVE YOU NOW.